



57 Main Road, Marsh Lane, Sheffield, S21 5RH

Saxton Mee

57 Main Road

Marsh Lane

£325,000

Guide price £325,000 - £335,000

Beautifully presented this superbly proportioned four bedroomed semi detached house benefits from being extended to the side and rear creating flexible and versatile accommodation, equally ideal for a family or couple.

Backing onto fields and farmland the property enjoys appealing views across the surrounding countryside to both the front and rear with the accommodation having gas fired central heating via a combination boiler along with double glazing and briefly comprises: entrance lobby, downstairs cloakroom/WC, useful large walk in store room, hall with staircase rising to the first floor, living room, superbly equipped breakfast kitchen with integrated appliances, outstanding garden/day room opening onto the attractive level rear garden with exceptional views, first floor landing off which opens two double bedrooms (bedroom one having recent triple glazed window), single bedroom and excellent fourth bedroom with Juliette balconies to both the front and rear being equally ideal for anyone working from home or a teenager. Modern shower room having been fitted during recent years.

Outside: broad block paved driveway with ample off road parking, appealing rear garden enjoying an excellent degree of privacy. The garden itself is set down primarily to lawn with borders and benefits from a recently laid patio.

Marsh Lane stands close to Eckington and Dronfield and affords excellent access to both the city centre, Chesterfield and the motorway network and has an abundance of lovely walks within the surrounding countryside.

- Attractively presented
- Beautifully proportioned
- Considerably extended
- Four bedrooms
- Appealing views to the front and rear
- Backing onto farmland
- Excellent family home
- Gas central heating along with double/triple glazing
- EPC: C
- Freehold. Council Tax Band: B





57 MAIN ROAD

APPROXIMATE GROSS INTERNAL AREA = 124.2 SQ M / 1337 SQ FT

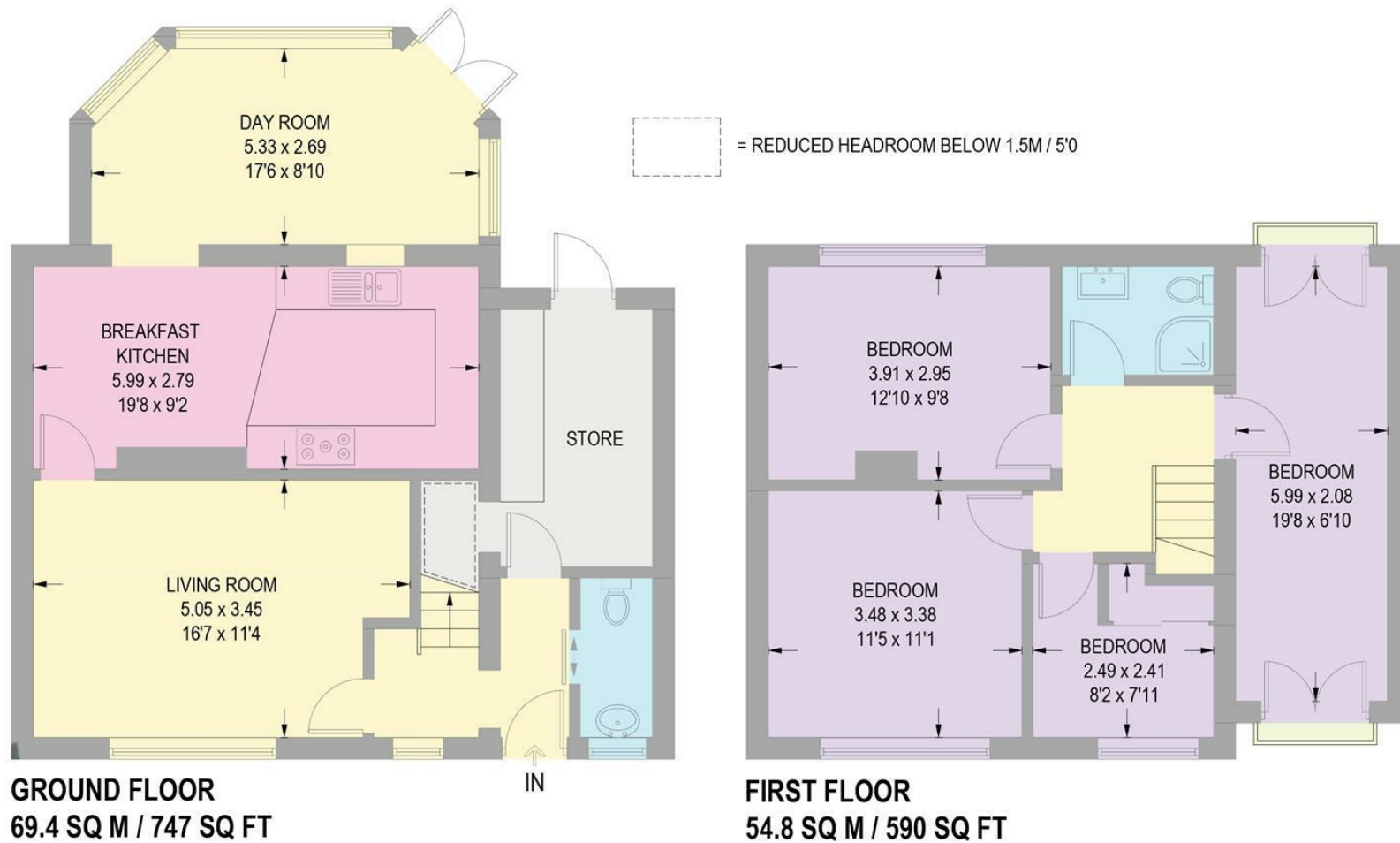

Illustration for identification purposes only,
measurements are approximate, not to scale

While we endeavour to make our sales particulars fair, accurate and reliable, they are only a general guide to the property and, accordingly, if there is any point, which is of particular importance to you, please contact the relevant office. The Agents have not tested any apparatus, equipment, fittings or services and so cannot verify they are in working order. The buyer is advised to obtain verification. Please note all the measurement details are approximate and should not be relied upon as exact. All plans, floor plans and maps are for guidance purposes only and are not to scale. Under no circumstances should they be relied upon as exact or for use in planning carpets and other such fixtures, fittings or furnishings. YOUR HOME IS AT RISK IF YOU DO NOT KEEP UP REPAYMENTS ON A MORTGAGE OR OTHER LOAN SECURED ON IT. 'A Life Assurance policy may be requested.' 'Written Quotations of credit terms available on request.'

Banner Cross
T: 0114 268 3241
E: bannercross@saxtonmee.co.uk
www.saxtonmee.co.uk

Dronfield
T: 01246 290992
E: dronfield@saxtonmee.co.uk

Hathersage
T: 01433 650009
E: hathersage@saxtonmee.co.uk

Bakewell
T: 01629 815307
E: bakewell@saxtonmee.co.uk

Matlock
T: 01629 828250
E: matlock@saxtonmee.co.uk

Saxton Mee